

CERTIFICATE OF OWNERSHIP AND DEDICATION

FALLS CREEK SECTION 4

ROAD AND COURTS

OWNERS: DOHRMAN CONSTRUCTION COMPANY

CERTIFICATE OF ACKNOWLEDGMENT

STATE OF KENTUCKY

FALLS CREEK SECTION 4

1. *Chalman, J. J.*

2. *Chalman, J. J.*

3. *Chalman, J. J.*

4. *Chalman, J. J.*

5. *Chalman, J. J.*

6. *Chalman, J. J.*

7. *Chalman, J. J.*

8. *Chalman, J. J.*

9. *Chalman, J. J.*

10. *Chalman, J. J.*

11. *Chalman, J. J.*

12. *Chalman, J. J.*

13. *Chalman, J. J.*

14. *Chalman, J. J.*

15. *Chalman, J. J.*

16. *Chalman, J. J.*

17. *Chalman, J. J.*

18. *Chalman, J. J.*

19. *Chalman, J. J.*

20. *Chalman, J. J.*

21. *Chalman, J. J.*

22. *Chalman, J. J.*

23. *Chalman, J. J.*

24. *Chalman, J. J.*

25. *Chalman, J. J.*

26. *Chalman, J. J.*

14384
14384
14384

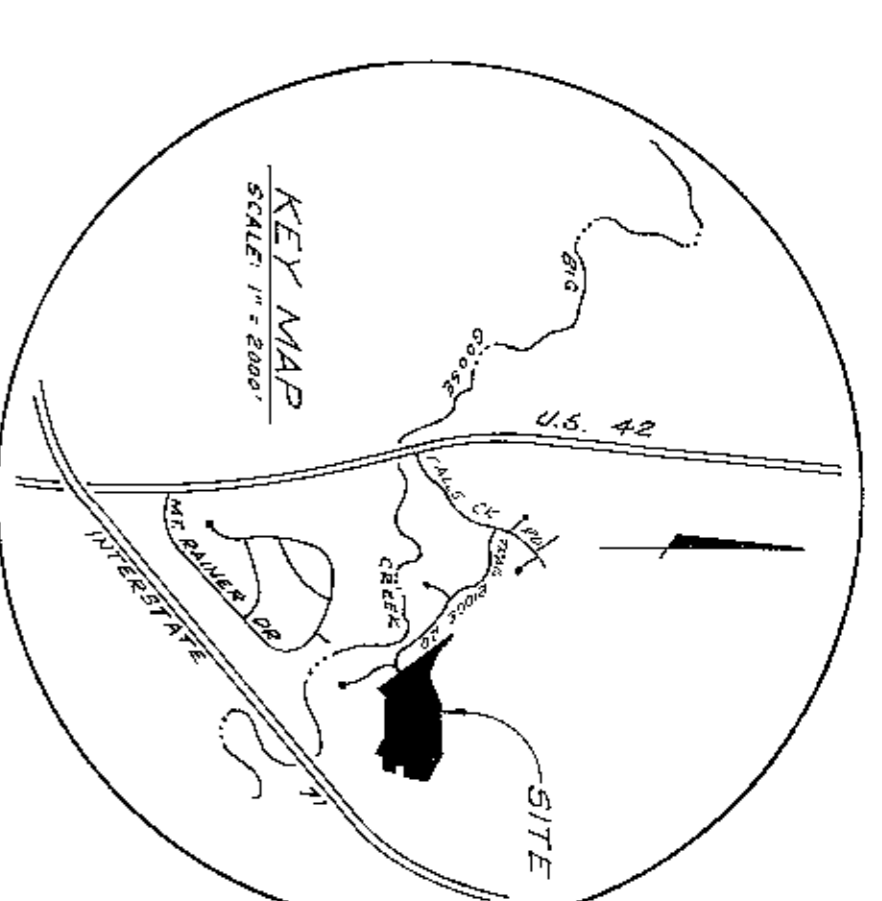

CITIZENS FIDELITY BANK AND TRUST COMPANY



EXISTING FALLS CREEK SUBDIVISION

* NOTE: OVERLAPPING SEWER & DRAIN AND ELECTRIC & TELEPHONE EASEMENTS ALONG THE NORTH PROPERTY LINE GIVE JOINT RIGHTS TO BOTH UTILITIES. IN THE EVENT THAT ONE UTILITY DESIRES TO RELOCATE TO AN ALIGNMENT COINCIDENT WITH THE OTHER UTILITY, THE RELOCATING UTILITY SHALL PAY THE COST OF ADJUSTMENT OF THE OTHER UTILITY.

TOTAL AREA IN SITE - 19,638 AC.
TOTAL NO. OF BUILDING SITES - 35
DENOTES IRON PIPE

THE DEPTH OF ALL ROADSIDE SWALES INCLUDING DRIVEWAY ENTRANCES AND CURBS UNDER DRIVEWAYS SHALL BE * INCHES BELOW FINISHED STREET CENTERLINE ELEVATION
* NOT APPLICABLE

Table with 2 columns: Curve Data (R, T, P, L, E, M, A) and values for various curves.

FALLS CREEK SECTION 4
OWNER & DEVELOPER
DOHRMAN CONSTRUCTION CO.
4165 WESTPORT RD.
LOUISVILLE, KENTUCKY 40207
JANUARY, 1982 SCALE: 1" = 60'

LAND SURVEYOR'S CERTIFICATE
I, *William J. Lingo*, State Registered Professional Land Surveyor, No. 1234, State of Kentucky, do hereby certify that the foregoing is a true and correct copy of the original survey as shown to me by the undersigned and that the same conforms to the original survey as shown to me by the undersigned and that the same conforms to the original survey as shown to me by the undersigned.